

FRONT ELEVATION

Planning Permit No. A/1587/90
APPROVED
 SUBJECT TO THE CONDITIONS IN THIS OFFICE LETTER.
 No. A2/13460/90 Date 30-11-90
 C. R. Unnikrishnan
 30/11/90
 FOR MEMBER SECRETARY
 MADRAS METROPOLITAN
 DEVELOPMENT AUTHORITY
 MADRAS - 600 008

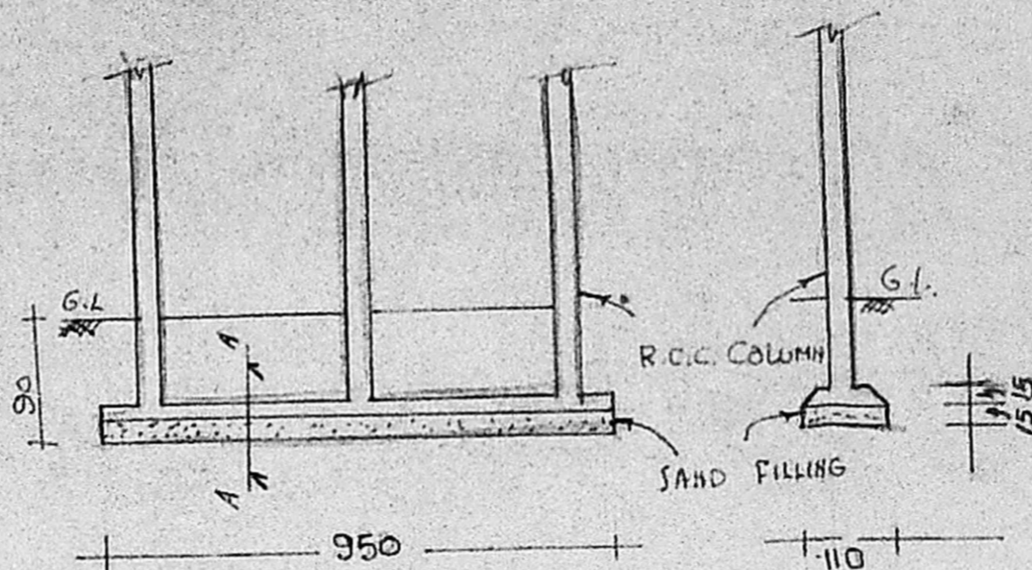

COLUMN FOOTING DETAILS

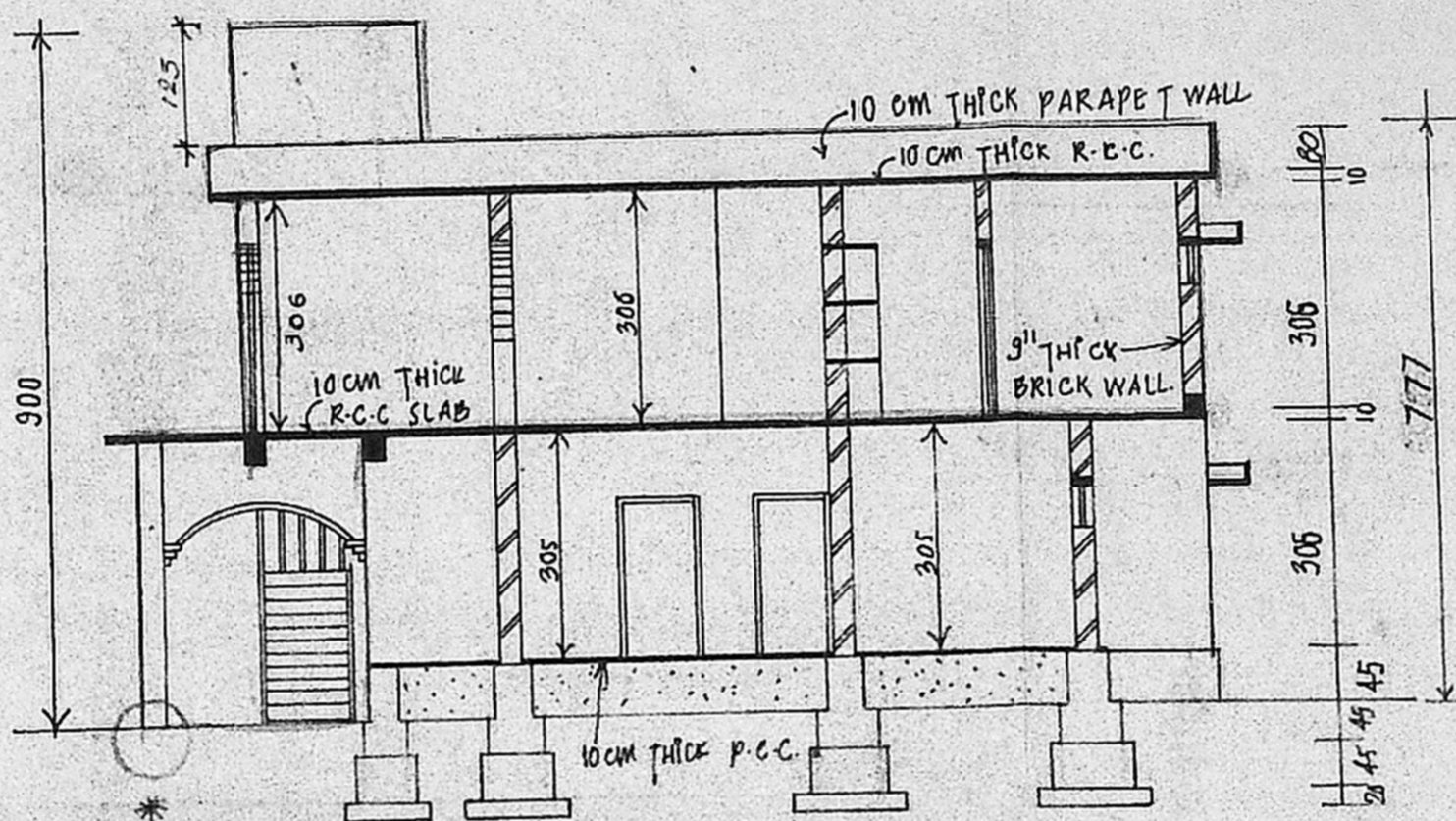

SECTION X-X

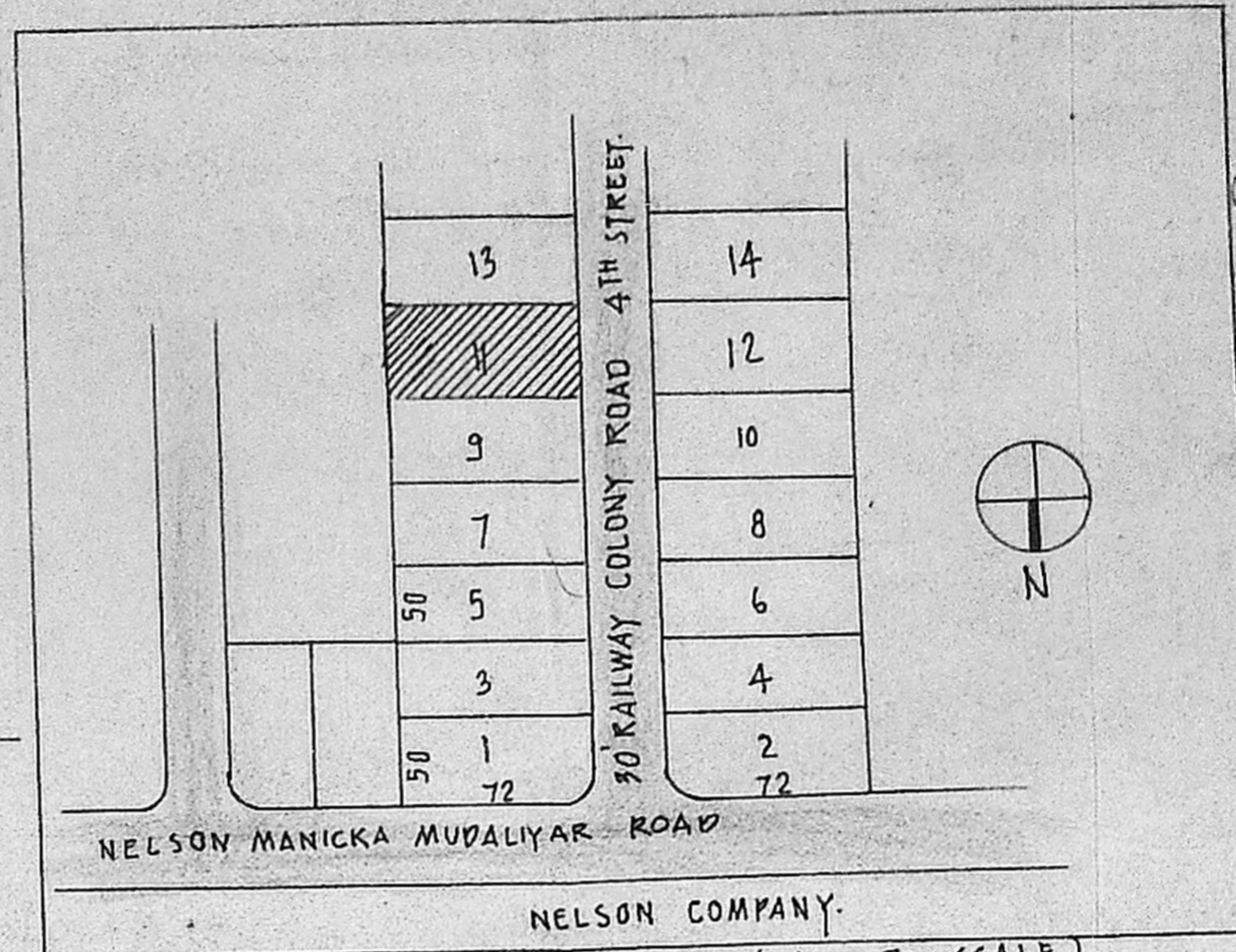

KEY PLAN (NOT TO SCALE)

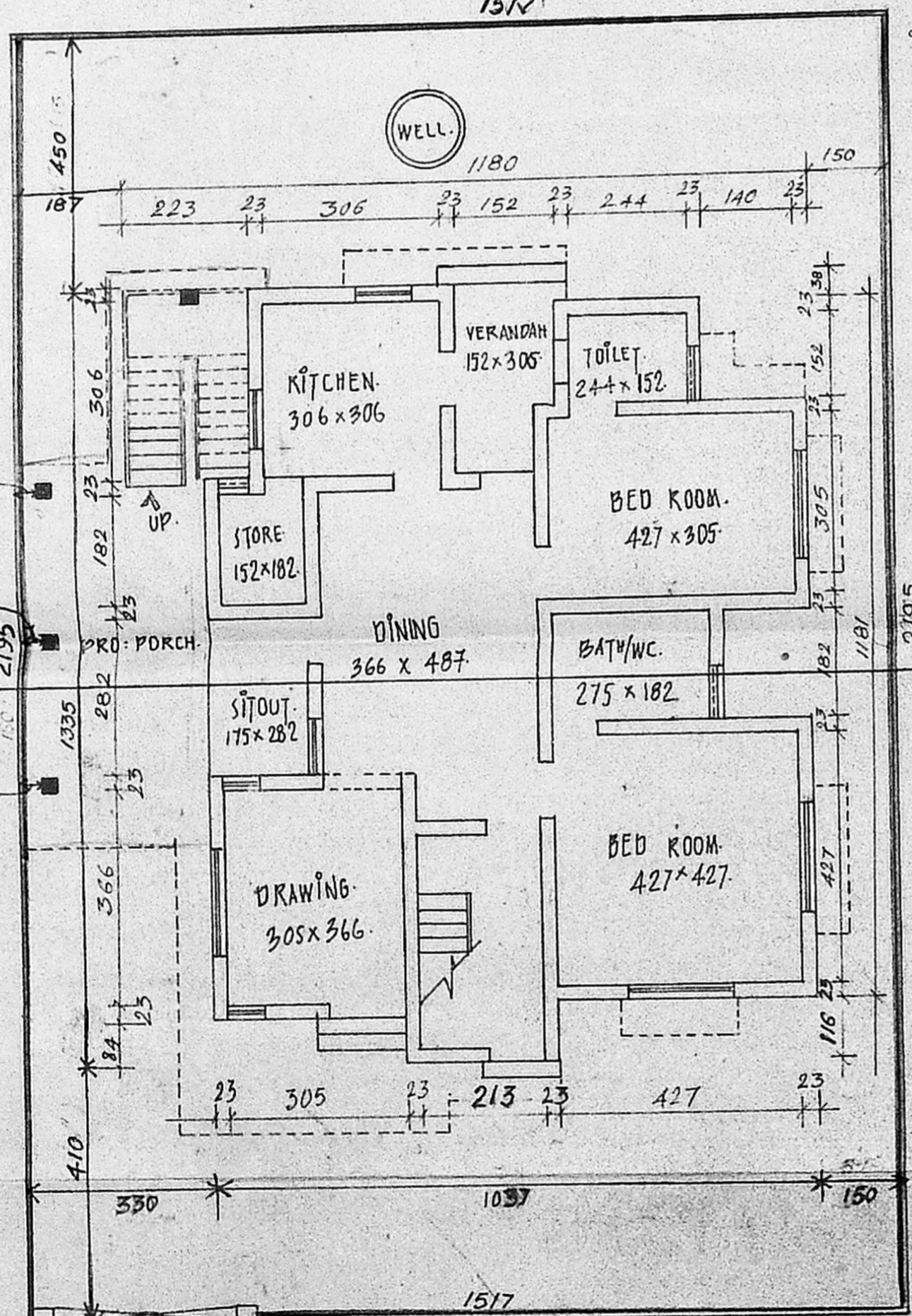

GROUND FLOOR AND SITE PLAN

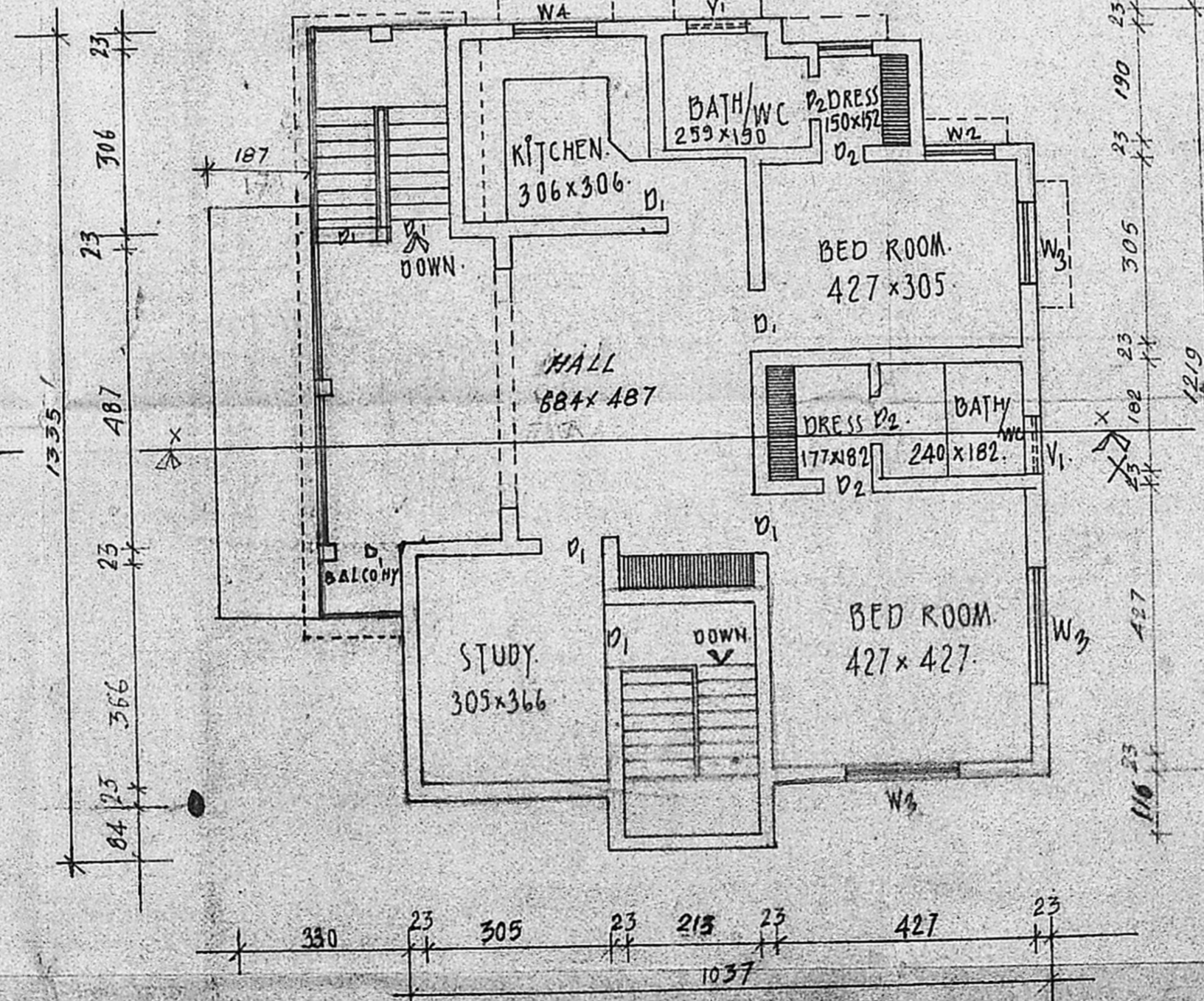

PRO. FIRST FLOOR PLAN

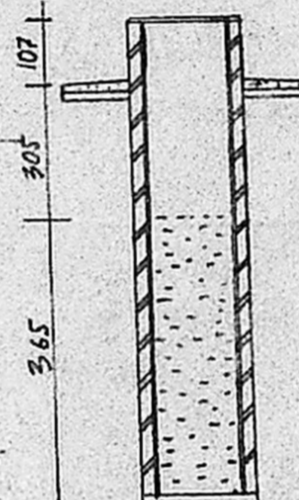

SECTION OF WELL

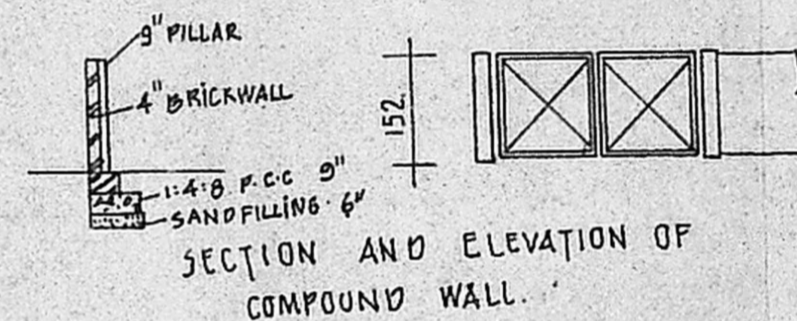

SECTION AND ELEVATION OF COMPOUND WALL

- FOUNDATION: R.R IN CM 1:8 MIX.
- BASEMENT: " "
- SUP STRUCTURE BRICK IN CM 1:6
- ROOFING R.C.C FILLER SLAB
1:2:4 MIX 10 CM THICK.
- FLOORING P.C.C. 1:4:8 MIX.
- PLASTERING CM 1:4 MIX
12MM THICK.
- DOORS D₁ 107 x 213
D₂ 91 x 213
- WINDOWS W₃ 182 x 137
W₂ 100 x 137
W₄ 110 x 110
V₁ 91 x 61

- EXISTING
- PROPOSALS
- BOUNDARY

SHERY K. ISAAC, B.Sc., B Arch. A.T.I.
 Licensed Architect, Corporation of Madra
 R A 174. C. A. 86/9866
 F-14, Anna Nagar East, Madras-600 102
 Tel: 617266

OWNER. MRS. K. SRIDEVI GOPINATH.

K. Sreedevi Gopinath

PROPOSED ALTERATIONS AND ADDITIONS FOR THE RESIDENCE AT PLOT NO: 11 (old no) NEW NO. 4 RAILWAY COLONY 4TH STREET NELSON MANIKAM ROAD AMINJAKARAI MADRAS-29.